

David Cotterrell: Trauma - 20.11.15

Date: 20th November 2015

David's photographic works, Sightlines I and Supernumerary are included within the newScience Gallery (Dublin)exhibition, 'Trauma'.

A sudden, violent, stressful and disturbing event, often a physical injury, trauma can be short-lived or long-lasting with impacts that range from deeply personal to universal. In this exhibition curated by Shane OMara of the Institute of Neuroscience at Trinity College Dublin, and Daniel Glaser, Director of Science Gallery London at Kings College London, visitors will experience a range of works by artists, scientists and designers that connect with the emotional upheaval of trauma on a physical, biological and psychological level. Then well explore the post-traumatic flipside of healing physiologically, emotionally and socially.

Location: The Naughton Institute, Pearse Street, Trinity College Dublin, Dublin 2.

Exhibition Dates:

20 November 2015 21 February 2016 : Free Entry. Opening hours and event details can be found here.

Launch Event: Thursday, November 19, 2015 -18:00 to 20:00. To attend, RSVP to rsvp@sciencegallery.com

Further Details:

Phone: +353 1 896 4091

Email: info@dublin.sciencegallery.com

Twitter: [@SciGalleryDub](https://twitter.com/SciGalleryDub)

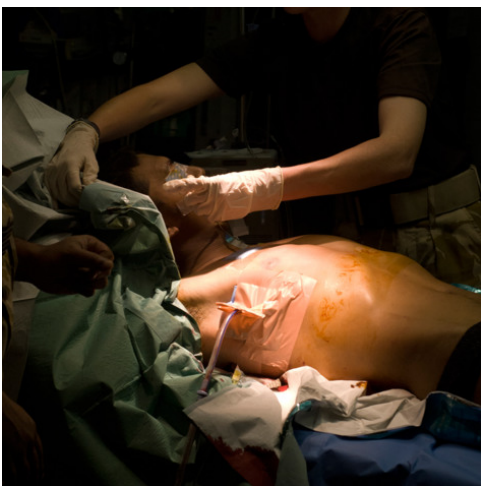

Supernumerary (Panel 1 of 3, detail) Credit: © David Cotterrell (2009)